

BRIAN SANDOVAL
Governor

STATE OF NEVADA

JASON KING, P.E.
State Engineer

KAY SCHERER
Interim Director

JOHN GUILLORY, P.E.
Supervising Engineer



DEPARTMENT OF CONSERVATION AND NATURAL RESOURCES
DIVISION OF WATER RESOURCES
SOUTHERN NEVADA BRANCH OFFICE

400 Shadow Lane, Suite 201
Las Vegas, Nevada 89106
(702) 486-2770 • Fax (702) 486-2781
<http://water.nv.gov>

October 13, 2016

RECEIVED
2016 OCT 17 AM 8:54
STATE ENGINEERS OFFICE

Mr. John O. Rud
President
GeoXplor Corporation
P.O. Box 1736
Tonopah, Nevada 89049

RE: Cancellation of Waiver Number MO-3218 to install one temporary monitor well located on Placer Claim 75, Esmeralda County APN: 006-271-02, Nevada, within the NE¼ SW¼ Section 27, T.01S., R.40E., M.D.B.&M. (454767 E, 4186294 N, UTM Coordinates, NAD 83/WGS 84) and within the Clayton Valley Basin (143).

Dear Mr. Rud:

It is understood that you have decided not to construct a monitor well at the described location, at this time. Per your email received October 12, 2016, waiver number MO-3218 is hereby **cancelled**. Any borehole started at this location must be plugged within 60 days.

If you have any questions concerning this matter, please feel free to contact me.

Sincerely,

A handwritten signature in black ink, appearing to read "Tracy Geter".

Tracy Geter
Drilling Supervisor

BRIAN SANDOVAL
Governor

STATE OF NEVADA

JASON KING, P.E.
State Engineer

LEO DROZDOFF
Director

JOHN GUILLORY, P.E.
Supervising Engineer



**DEPARTMENT OF CONSERVATION AND NATURAL RESOURCES
DIVISION OF WATER RESOURCES
SOUTHERN NEVADA BRANCH OFFICE**

400 Shadow Lane, Suite 201
Las Vegas, Nevada 89106
(702) 486-2770 • Fax (702) 486-2781
<http://water.nv.gov>

September 2, 2016

MO-3218

Mr. John O. Rud
President
GeoXplor Corporation
P.O. Box 1736
Tonopah, Nevada 89049

RE: Request for waiver to install one (1) temporary monitor well (LX1) to assess the hydrologic conditions, brine characterization and ground water levels located on Placer Claim 75, Esmeralda County APN: 006-271-02, Esmeralda County, Nevada, within the NE¼ of the SW¼ of Section 27, T.01S, R.40E (454767 E, 4186294 N, UTM Coordinates, NAD 83/WGS 84) and within the Clayton Valley Basin (143).

Dear Mr. Rud:

As provided in Nevada Administrative Code (NAC) § 534.450 of the Regulation for Water Well and Related Drilling, permission is herewith **granted** to install one (1) temporary monitor well to assess water conditions as described in your request received August 18, 2016 (revised August 31, 2016). Your statement ensuring GeoXplor Corporation responsibility for abandonment of the well upon project completion was received in this office on August 18, 2016.

This office also waives the provisions that require a mandate to install monitoring wells, NAC § 534.4351 (1)(c). The purpose of the well is to assess the hydrologic conditions, brine characterization and ground water levels located on Placer Claim 75, Esmeralda County, Nevada. The wellhead shall be protected from damage due to vandalism or sunlight. If polyvinyl chloride (PVC) casing is used, then these wells must be completed with ASTM F-480 (Sch. 40 or heavier) well casing as provided in NAC § 534.362.

Glued casing joint connections will not be allowed. Full compliance with the remainder of the statute and regulation is required.

A plot map showing the actual location of the completed wells must be submitted upon completion of the drilling operations. Please include an accurate description of the location of the monitor well on the completion reports (GPS coordinates are required).

The well driller's reports shall bear this waiver number: MO-3218.

Authorization to drill under this waiver expires one (1) year from the date of this letter.

The well driller must have a copy of this waiver in possession at all times during drilling activities pertaining to this project. This well may only be pumped when necessary to obtain samples.

Please note that you must notify the Nevada Division of Environmental Protection (NDEP) for possible permitting requirements for groundwater or temporary surface discharge permits, which may include Underground Injection Control (UIC) or National Pollution Discharge Elimination System (NPDES) Permit Numbers. For more information regarding the permitting process with NDEP, please contact Mr. Nicholas Brothers at (775) 687-4670.

The wells shall be plugged and abandoned, as provided by regulation, upon project completion. The current owner of Assessor's Parcel Number 006-271-02 is shown as Bureau of Land Management by the records of the Clark County Assessor's office. This waiver does not imply or grant any land use agreements between Bureau of Land Management and any land owners. It is expressly understood that this authorization does not relieve the operator of the requirements of any other state, federal or local agencies.

If you have any questions, please contact this office at 702-486-2770.

Sincerely,

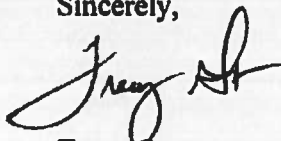

Tracy Geter
Drilling Supervisor

cc: File
Carson City Office
Christi Cooper, SNBO Office
Bureau of Land Management, Property Owner, Las Vegas, Nevada (e-mail)
Nicholas Brothers, NDEP-Permits Group, Carson City, Nevada (e-mail)

**IN THE OFFICE OF THE STATE ENGINEER OF THE STATE OF NEVADA
REQUEST FOR A WAIVER FOR OBSERVATION OR MONITOR WELL(S)**

The applicant and/or person or company responsible for drilling and plugging the temporary well(s):

<u>John O. Rud</u>	<u>President</u>	<u>GeoXplor Corp</u>
<u>P.O. Box 1736</u>	<u>Tonopah</u>	<u>Nevada 89049</u>
Street Address or PO Box	City or Town	State and ZIP Code

Telephone number of responsible party: 6235233501

Estimated project dates: August 20, 2016 Start Date September 20, 2016 Completion Date

Location of the well: **PLSS, GPS Coordinates and Map Datum are required.**

(If more than one well is to be installed for the same project, use the accompanying form to list each well.)

DCNR/DWR/SNBO
RECEIVED

AUG 18 2016

NE 1/4 SW 1/4 Section 27 T 1 S R 40 E, M.D.B. & M.

{	Latitude (N):	{	UTM (m) E:	<u>454,767</u>	{	Datum
	Longitude (W):		UTM (m) N:	<u>4,186,294</u>		<u>NAD83/WGS84</u>

County Assessor Parcel Number (APN): ~~None~~ 006-271-02

Street Address (if any): None

NDEP Order # (if any): 1

Purpose and duration of well(s):

The installation of a temporary monitor well (LX1) to assess the hydrologic conditions, brine characterisation and groundwater levels located on Placer Claim 75, Clayton Valley, Nevada within the North 1/2, NE 1/4, SW1/4, Section 27, Township 1 South, Range 40 East, Esmeralda County, Nevada

RECEIVED
2016 AUG 11 AM 10:30
STATE ENGINEER'S OFFICE

If this waiver is an amendment or change to an original waiver, or if the property has other monitor wells installed, please give the original waiver number.

M/O

The following items must be submitted with the waiver request:

- A schematic drawing of the typical monitor well construction
- Affidavit of Intent to Plug a Well (Listing all wells by well ID/Name) (Separate Affidavit for each 1/4, 1/4)
- Location Map (i.e., Large Scale, inch = miles)
- Site Detail Map (i.e., Small Scale, inch = feet)

Signatory Contact Information:

6235233501
Telephone Number
P.O. Box 1736
Mailing Address
Tonopah, NV 89049
City, State, ZIP Code

John O. Rud
Printed Name
[Signature]
Signature
8/11/16
Date

IN THE OFFICE OF THE STATE ENGINEER OF NEVADA

AFFIDAVIT OF INTENT
TO PLUG A MONITORING WELL

DCNR/DWR/SNB
RECEIVED

AUG 18 2016

Notice of Intent # _____

I, John O. Rud, President Name & Title
GeoXplor Corp Company
P.O. Box 1736 Address
Tonopah, Nevada 89049
6235233501 Telephone Number

RECEIVED
2016 AUG 11 AM 10:30
STATE ENGINEER'S OFFICE

of the real property located at:

Street Address (if any) None

County Assessor Parcel Number (APN) None

Situated within the NE $\frac{1}{4}$ SW $\frac{1}{4}$ Section 27 T 1 S ✓ R 40 E, M.D.B. & M.

{ Latitude (N): _____ } or { UTM (m) E: 454,767 } Datum
{ Longitude (W): _____ } { UTM (m) N: 4,186,294 } NAD83/WGS84 ✓

and whereupon one or more monitoring wells are located or to be located, fully understand that I shall be responsible for, and shall cause the wells to be plugged in accordance with the provisions contained in Nevada Administrative Code (NAC) 534.4365 and all other applicable rules and regulations for drilling/plugging wells in the State of Nevada, not later than thirty days after the date when monitoring is no longer required.

I shall further make any purchaser of this parcel aware of these conditions.

Responsible Party

(Printed Name): John O. Rud

(Signature): _____

State of Nevada

County of Esmeralda NYE

Subscribed and sworn to before me on 8-10-16

by JOHN O. RUD

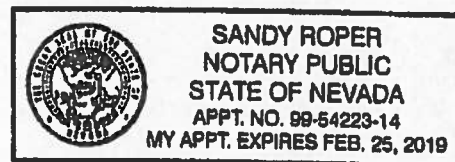

Sandy Roper
Signature of Notary Public Required

Notary Seal

DCNR/DWR/SNB
RECEIVED
AUG 18 2016

RECEIVED

2016 AUG

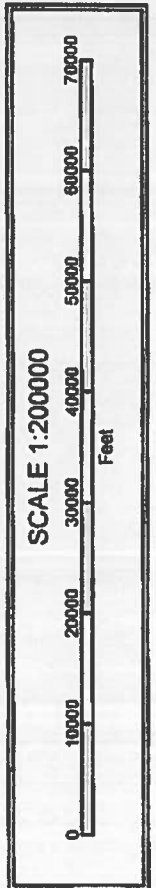
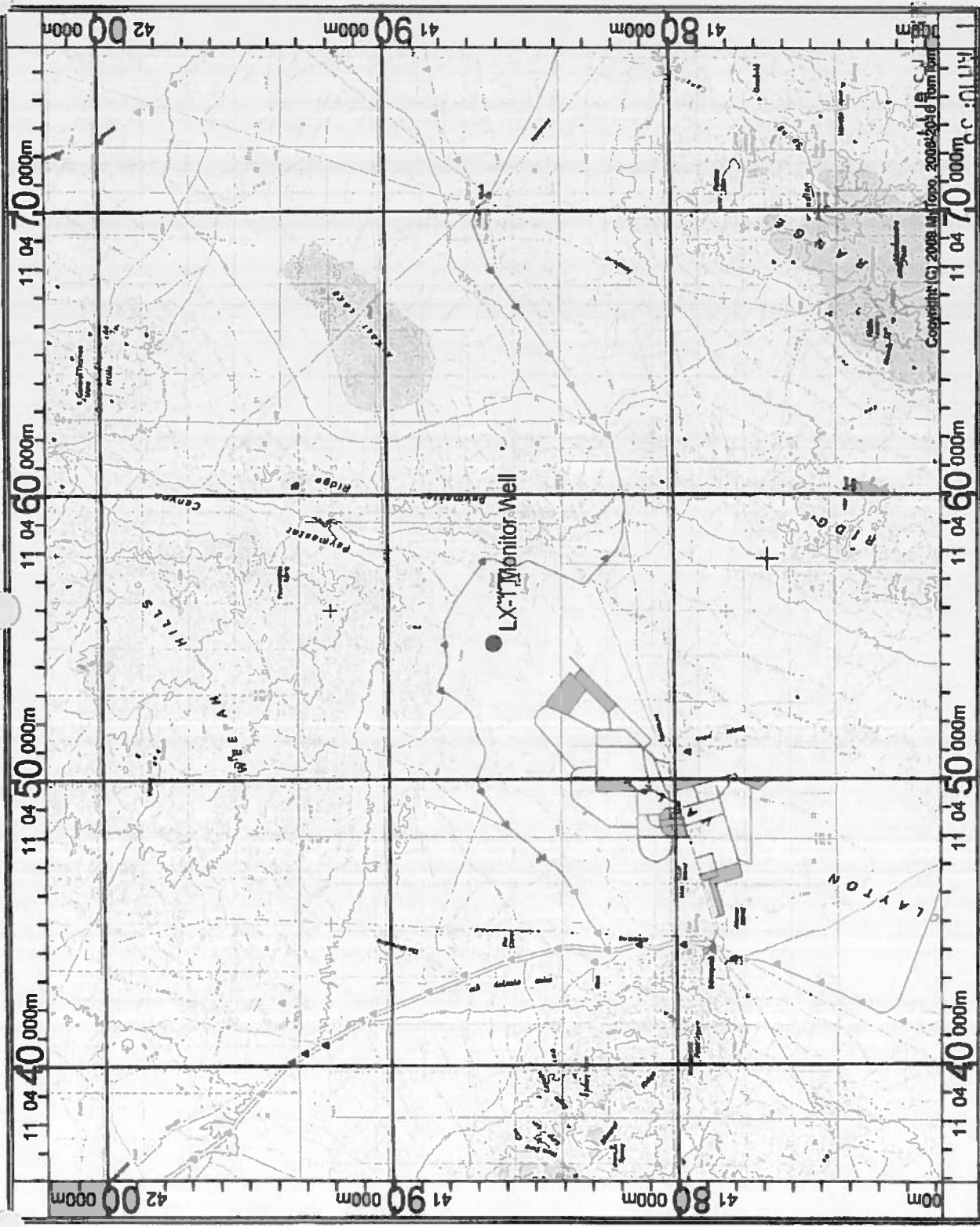

Sketch of LX-1 Temporary Monitoring Well

8 inch Diameter Monitoring Well

DCNR/DWR/SNBO
RECEIVED

AUG 18 2016

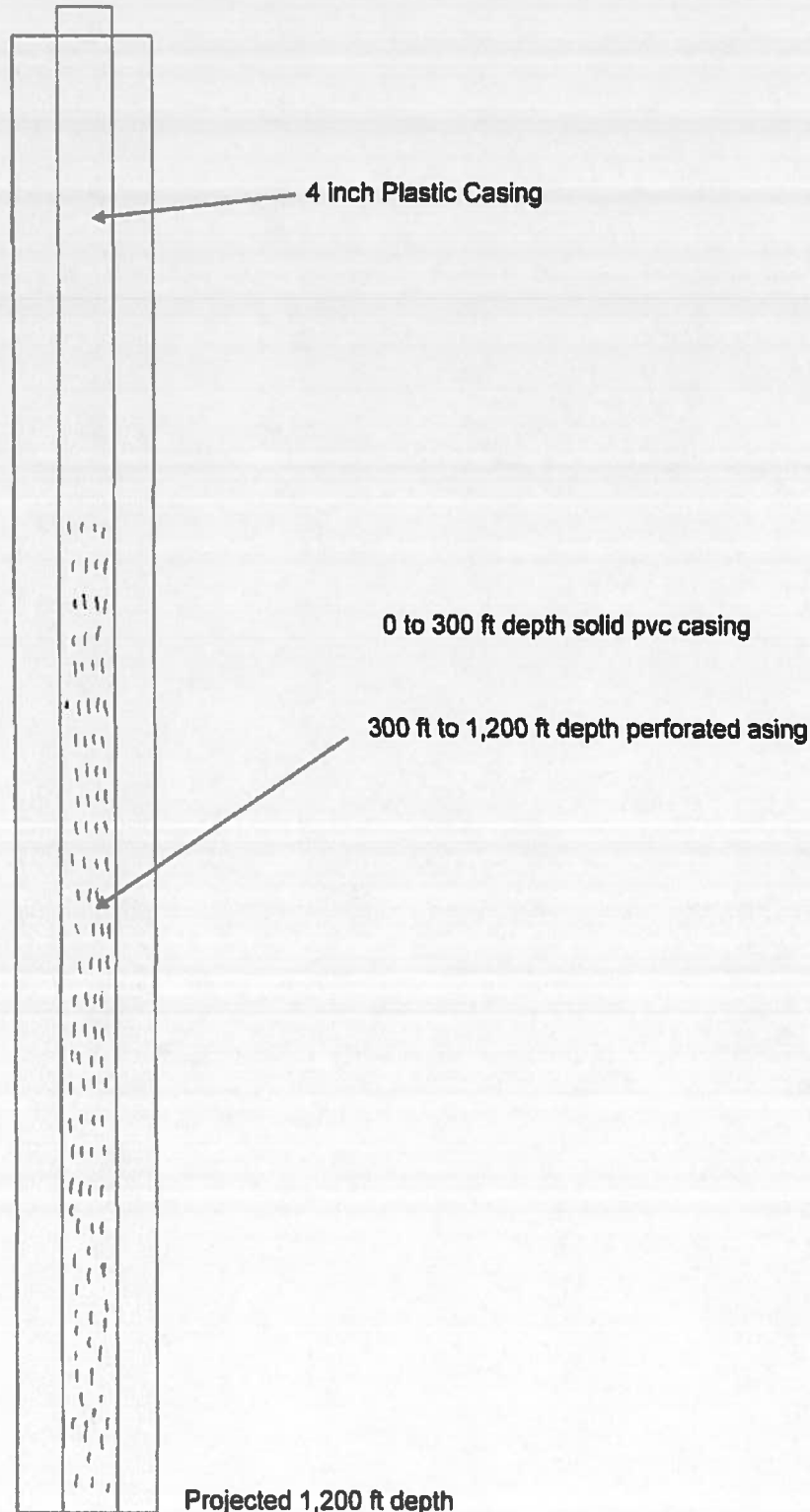

RECEIVED
2016 AUG 11 AM 10:36
STATE ENGINEERS OFFICE

RECEIVED
2016 AUG 11 AM 11
HILL ENGINEERS

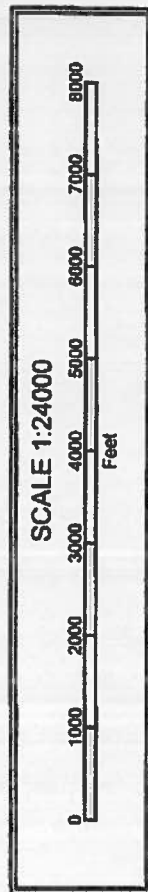

Sketch of LX-1 Temporary Monitoring Well

8 inch Diameter Monitoring Well

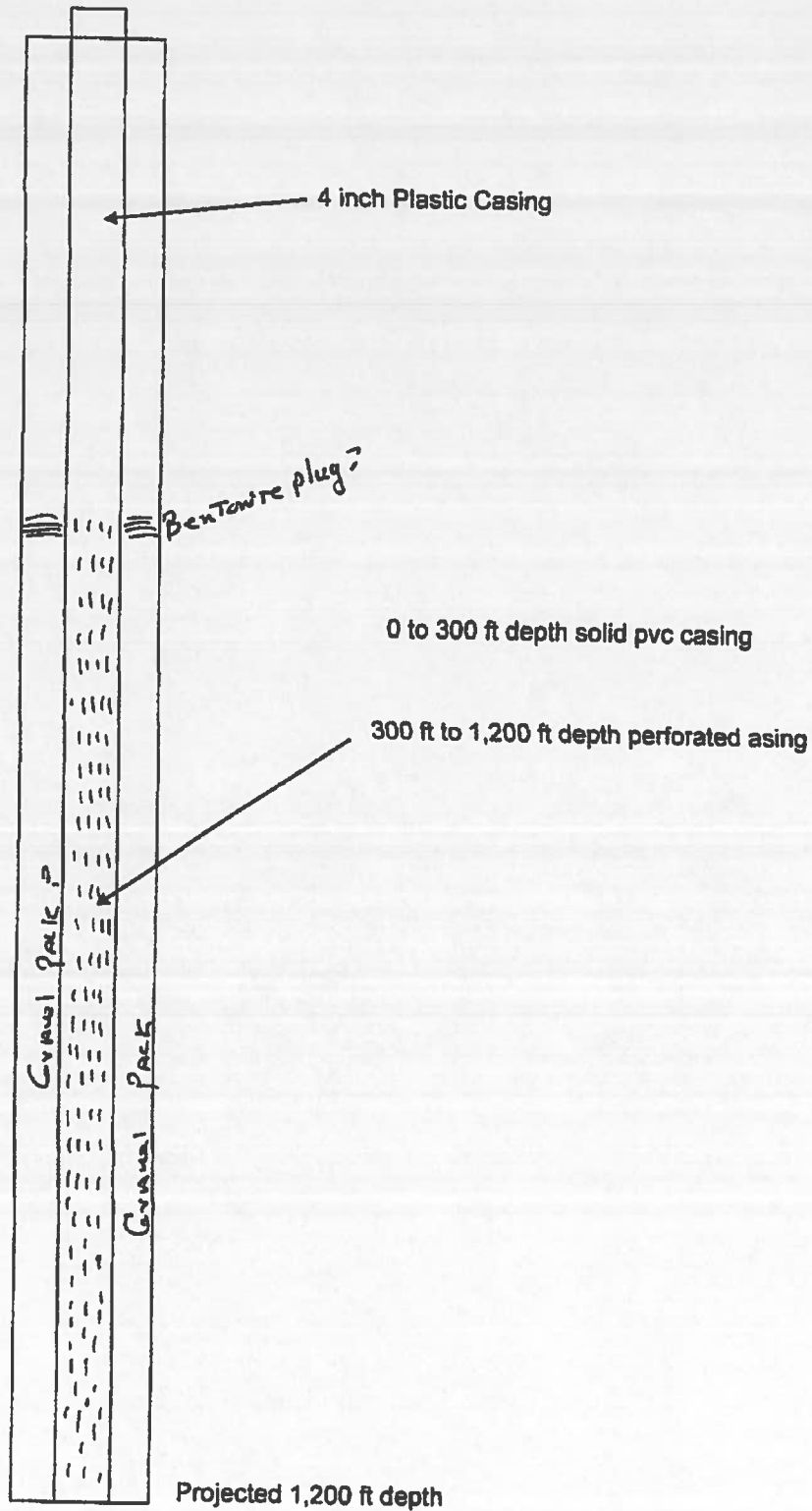

RECEIVED
2016 AUG 11 AM 10:36
JAL ENGINEERS OFFICE



**Division of Water Resources
Receipt for Payment**

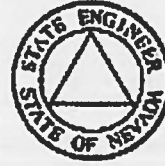

Geoxplor Corp
3655 West Anthem Way Ste 109
Anthem, AZ 85086

Check #: 2326
Check Date: 8/11/2016
Date Received: 8/11/2016
Receipt #: 26275

FY	Amount	Permit #	Invoice #	Fee Type/Fee desc	Notes
2017	\$120.00	M/O WAIVER		- Waivers	

DCNR/DWR/SNBO
RECEIVED

AUG 18 2016



Esmeralda County, Nevada

accessesmeralda.com

Assessor Home

Personal Property

Sales Data

Secured Tax Inquiry

Recorder Search

Parcel Detail for Parcel # 006-271-02

Location		Ownership	
Property Location	Add'l Addresses	Assessed Owner Name	BUREAU OF LAND MANAGEMENT
Town GENERAL COUNTY	Assessor Maps	Mailing Address	00000
District 8.0 - GENERAL COUNTY	Legal Description		Ownership History
Subdivision Lot Block	Ag Land		Document History
Property Name	Patented Mining Claims	Legal Owner Name	BUREAU OF LAND MANAGEMENT
		Vesting Doc #, Date	00/00/00 Year / Book / Page
		Map Document #s	
Description		Appraisal Classifications	
Total Acres 43,995.000	Square Feet 0	Current Land Use Code 100	Code Table
Ag Acres .000	W/R Acres .000	Zoning Code(s)	
Improvements		Re-appraisal Group 5	Re-appraisal Year 2014
Single-family Detached 0	Non-dwelling Units 0	Original Construction Year	Weighted Year
Single-family Attached 0	Mobile Home Hookups 0		
Multiple-family Units 0	Wells 0	Current Exempt Code 08 - US Public Domain	
Mobile Homes 0	Septic Tanks 0		
Total Dwelling Units 0	Buildings Sq Ft 0		
Improvement List	Residence Sq Ft 0		
Improvement Sketches	Basement Sq Ft 0		
Improvement Photos	Finished Basement SF 0		
	Bedrooms / Baths 0 / 00		
Assessed Valuation		Taxable Valuation	
Assessed Values	2016-17	2015-16	2014-15
Land	62,671	62,671	62,640
Improvements	0	0	0
Personal Property	0	0	0
Ag Land	0	0	0
Exemptions	62,671	62,671	62,640
Net Assessed Value	0	0	0
Increased (New) Values			
Land	0	0	0
Improvements	0	0	0
Personal Property	0	0	0
Taxable Values	2016-17	2015-16	2014-15
Land	179,060	179,060	178,971
Improvements	0	0	0
Personal Property	0	0	0
Ag Land	0	0	0
Exemptions	179,060	179,060	178,971
Net Taxable Value	0	0	0
Increased (New) Values			
Land	0	0	0
Improvements	0	0	0
Personal Property	0	0	0

Back to Search List

UTM Coords → Lat/Long
37.822935, -117.513963

lvfoweb@blm.gov

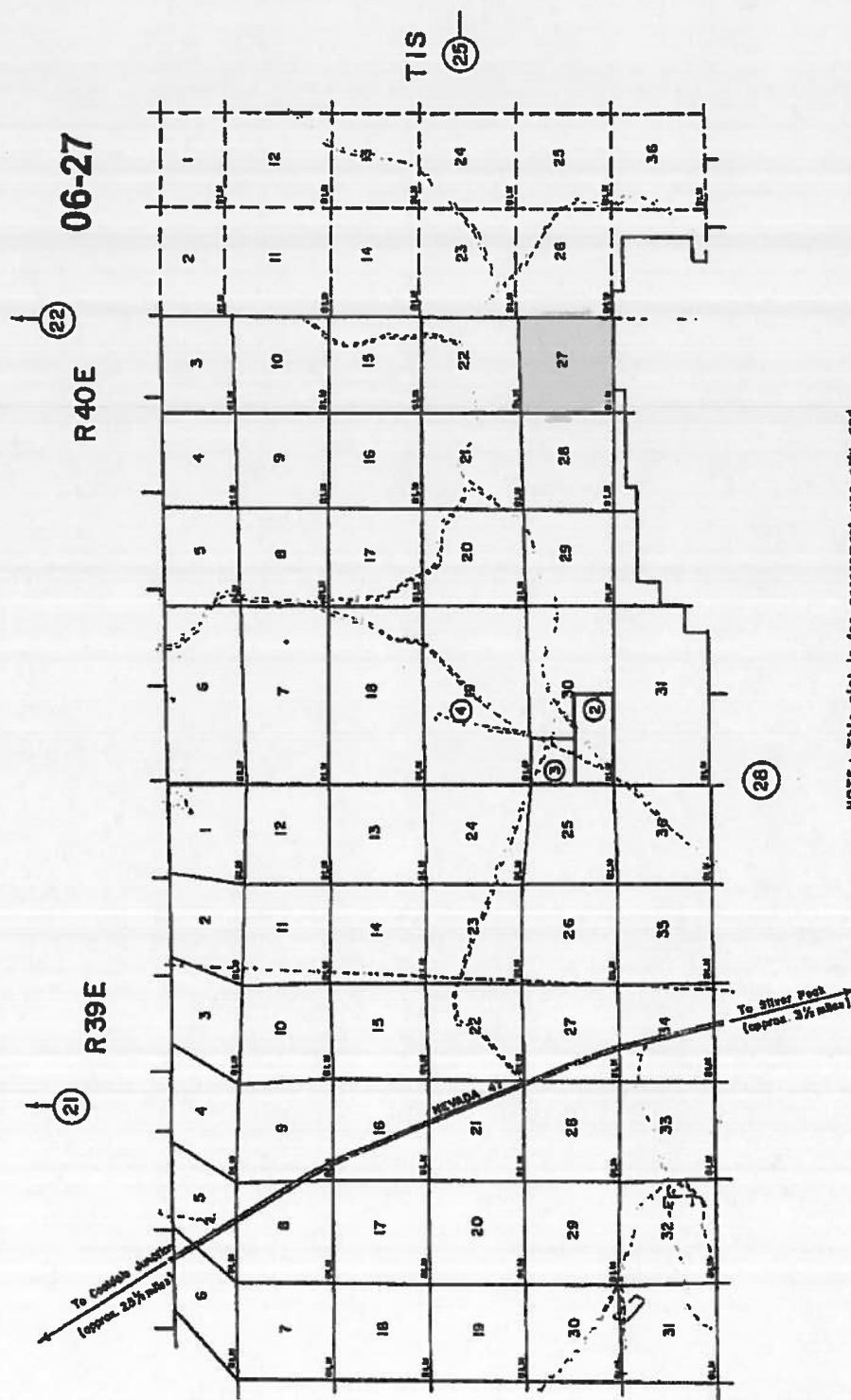

NOTE: This plat is for assessment use only and does not represent a survey. No liability is assumed as to the accuracy of the data delineated hereon. Use of this plat for other than assessment purposes is forbidden unless approved by the Dept. of Taxation, Division of Assessment Standards.

Esmeralda County

Scale: 1" = 1 Mile
5/2/2000

006-271-02